



Approved: _____



Jeremy Alltop
Vice President for Finance and Operations
Lamar University

Date: _

SECTION 3 – Community Partnerships 10
APPENDIX A – NIMS Training Matrix 10



Section 1

**COMPREHENSIVE EMERGENCY MANAGEMENT PLAN TRAINING,
TESTING, & EXERCISES**

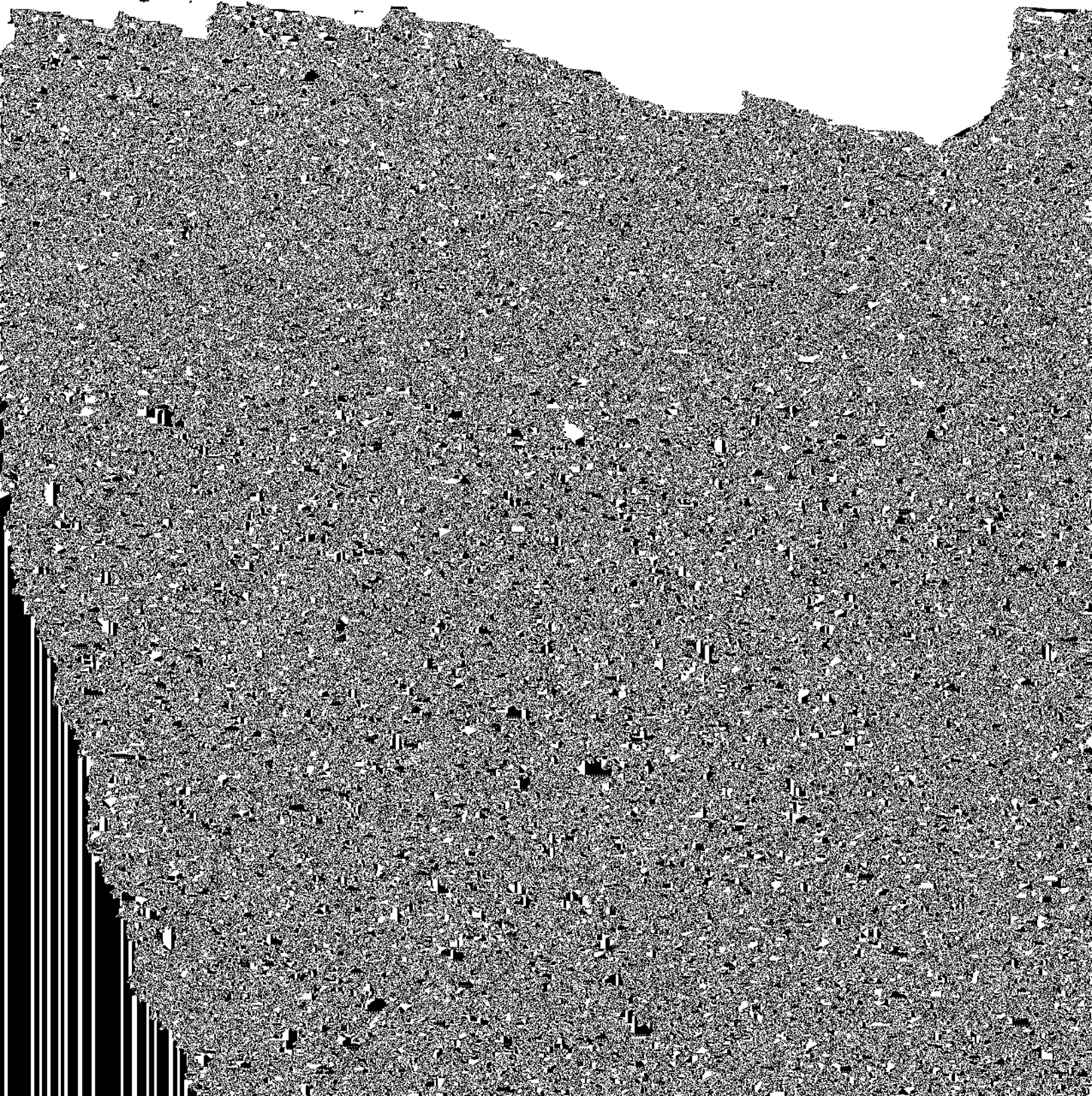

Emergency Management Plan. Exercises will regularly simulate an emergency, so that all departments can demonstrate fulfillment of tasks expected of them in a real event. These simulations will promote overall preparedness; improve response capabilities of individuals and departments;

